

SAROJ 9

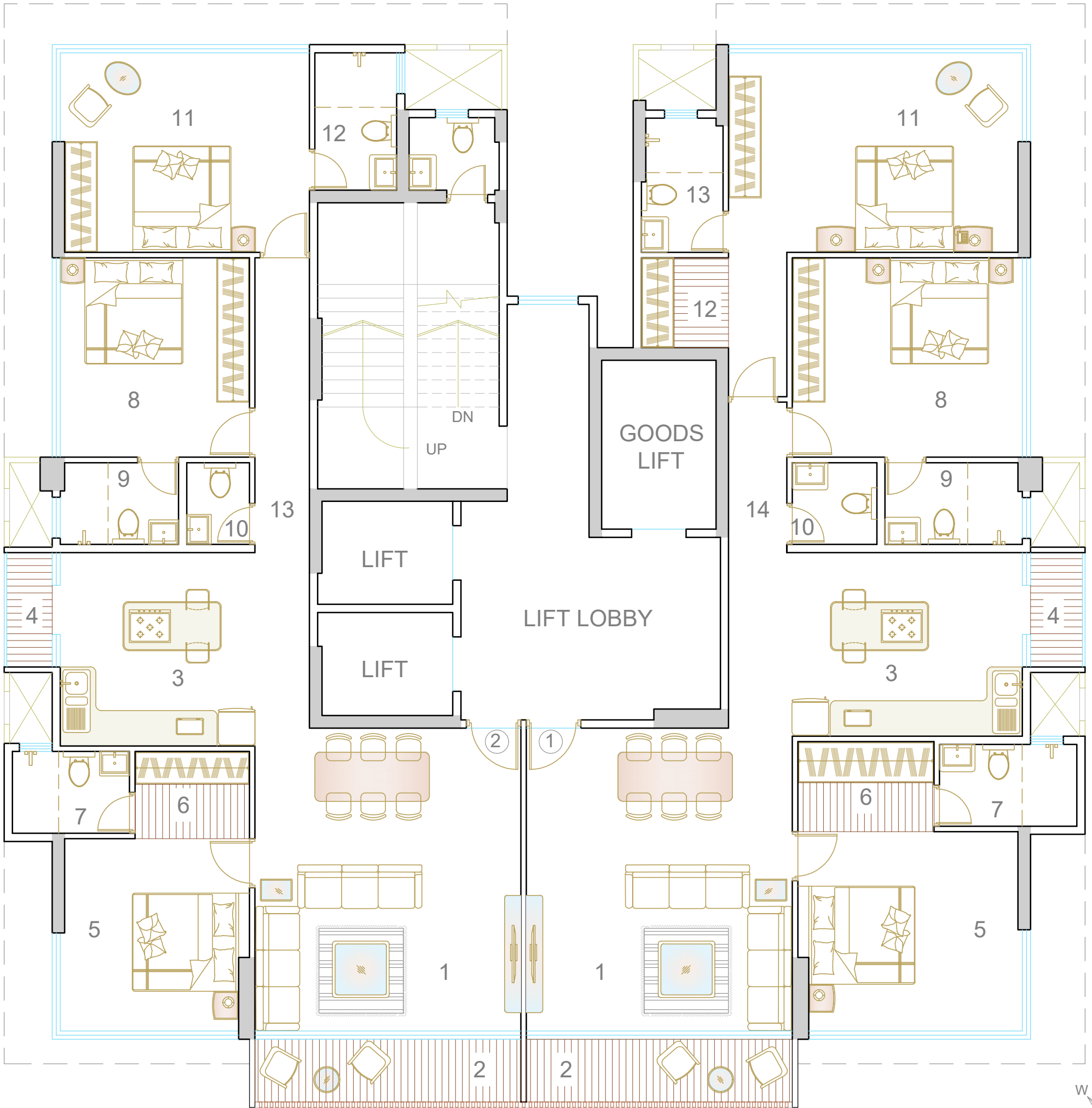

3 BHK FLAT NO. 2

| | | | |
|----------------|-------------------|---------------|-------------------|
| 1. LIVING/DIN. | = 16' 0" X 18' 8" | 8. BEDROOM | = 11' 5" X 12' 0" |
| 2. BALCONY | = 16' 0" X 4' 3" | 9. TOILET | = 7' 1" X 4' 11" |
| 3. KITCHEN | = 11' 9" X 11' 8" | 10. POWDER T. | = 3' 9" X 4' 11" |
| 4. DRY. BALC. | = 3' 1" X 6' 11" | 11. BEDROOM | = 15' 0" X 12' 0" |
| 5. BEDROOM | = 11' 5" X 11' 7" | 12. TOILET | = 4' 11" X 8' 3" |
| 6. WIW | = 6' 11" X 5' 3" | 13. PASSAGE | = 3' 3" X 28' 4" |
| 7. TOILET | = 7' 1" X 4' 11" | | |

CARPET AREA = 1186.19 SQ.FT.
 BALCONY AREA = 79.22 SQ.FT.
 TOTAL CARPET AREA = 1265.41 SQ.FT.

3 BHK FLAT NO. 1

| | | | |
|----------------|-------------------|---------------|--------------------|
| 1. LIVING/DIN. | = 16' 0" X 18' 8" | 8. BEDROOM | = 13' 10" X 12' 0" |
| 2. BALCONY | = 16' 0" X 4' 3" | 9. TOILET | = 8' 3" X 4' 11" |
| 3. KITCHEN | = 14' 2" X 11' 1" | 10. POWDER T. | = 5' 1" X 4' 11" |
| 4. DRY. BALC. | = 3' 5" X 6' 11" | 11. BEDROOM | = 17' 8" X 12' 0" |
| 5. BEDROOM | = 13' 6" X 12' 0" | 12. WIW | = 8' 9" X 5' 7" |
| 6. WIW | = 8' 2" X 5' 5" | 13. TOILET | = 4' 11" X 8' 1" |
| 7. TOILET | = 8' 3" X 4' 11" | 14. PASSAGE | = 3' 6" X 22' 11" |

CARPET AREA = 1365.63 SQ.FT.
 BALCONY AREA = 81.91 SQ.FT.
 TOTAL CARPET AREA = 1447.54 SQ.FT.

This project is registered under MAHARERA with no.P51900013618